

**FOR SALE**  
**FREESTANDING NAPA STORE**  
328 PORTLAND ROAD, BRIDGTON, MAINE



**Frank O'Connor, CCIM, SIOR**  
BROKER, PARTNER  
frank@dunhamgroup.com



**Greg Hastings, SIOR**  
BROKER, PARTNER  
greg@dunhamgroup.com

# PROPERTY OVERVIEW

## SITE SPECIFICATIONS

TENANT	Genuine Auto Parts
PROPERTY ADDRESS	328 Portland Road, Bridgton ME
COUNTY	Cumberland
LOT SIZE	2.68 acres
BUILDING SIZE	8,000 SF
LEASE COMMENCEMENT DATE	9/14/2022
LEASE EXPIRATION DATE	9/30/2030
INITIAL TERM	8 years
OPTION PERIODS	2 (5 years)
CURRENT RENT	\$132,000
LEASE STRUCTURE	NNN
TAXES	Landlord is fully reimbursed for all taxes
INSURANCE	Landlord is fully reimbursed for all insurance
CAM	Self CAM
ROOF AND STRUCTURE	Landlord responsibility

**FOR SALE : \$2,100,000**

## HIGHLIGHTS

- Fee Simple Ownership
- Corporate Guarantee : GAP operates 6,000 NAPA stores in the United States
- Store Ranking : 246/4856 Nationwide & 5/57 Maine
- Annual Visits : 47K
- New Construction 2022

## RENT TABLE

YEAR 1	\$128,000	Option Period 1 : Years 9-10, \$156,000
YEAR 2	\$132,000	Years 11-13, \$159,996
YEAR 3	\$136,000	
YEAR 4	\$144,000	Option Period 2 : Years 14-15, \$159,996
YEAR 5	\$152,000	Years 16-18, \$164,012
YEARS 6-8	\$156,000	

## DEMOGRAPHICS

	1 MILE	3 MILE	5 MILE
POPULATION	1,488	6,686	11,279
EMPLOYEES	1,219	5,820	9,558
AVERAGE HH INCOME	\$118,314	\$80,372	\$73,851

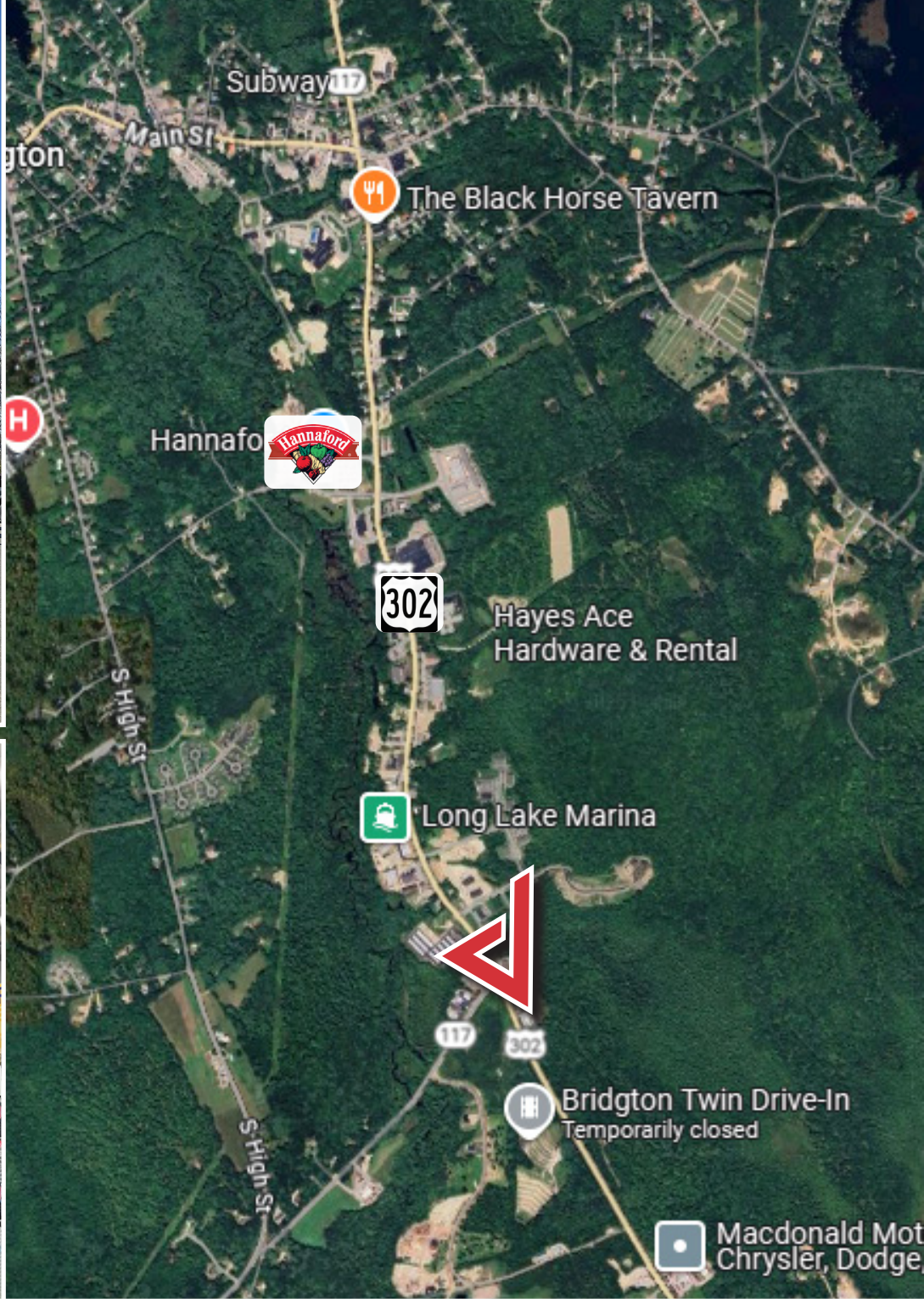

PHOTOS & AERIAL | 328 PORTLAND ROAD, BRIDGTON

## CONTACT BROKERS

**Frank O'Connor, CCIM, SIOR**

BROKER, PARTNER

[frank@dunhamgroup.com](mailto:frank@dunhamgroup.com)

**Greg Hastings, SIOR**

BROKER, PARTNER

[greg@dunhamgroup.com](mailto:greg@dunhamgroup.com)

207-773-7100



[dunhamgroup.com](http://dunhamgroup.com)

The information contained herein has been given to us by the owner of the property or other sources we deem reliable. We have no reason to doubt its accuracy, but we do not guarantee it. All information should be verified prior to purchase or lease.